

SOCIETAT CORAL  
**EL MICALET**

**FONS MUSICALS PER A ORQUESTRA DE POLS I PUA**

**111 MIGUEL BALBASTRE**

DANIEL JORGE

"Liquel Balbastro" (D. George) Part. 1<sup>a</sup> Bandurria 1<sup>a</sup>

- Staff 1: *f* and *p* dynamics.
- Staff 2: *cres* (crescendo) and *pp* (pianissimo) markings.
- Staff 3: *pp* marking.
- Staff 4: *AT:* marking.
- Staff 5: *cres-cen.* and *RAII:* (Ritardando) markings.
- Staff 6: *afes.* and *cres* markings.
- Staff 7: *pp* marking.
- Staff 8: *cres* and *cen* markings.

Diquel Balbastre (D. George) Pas-dolle Bandurria 2ª

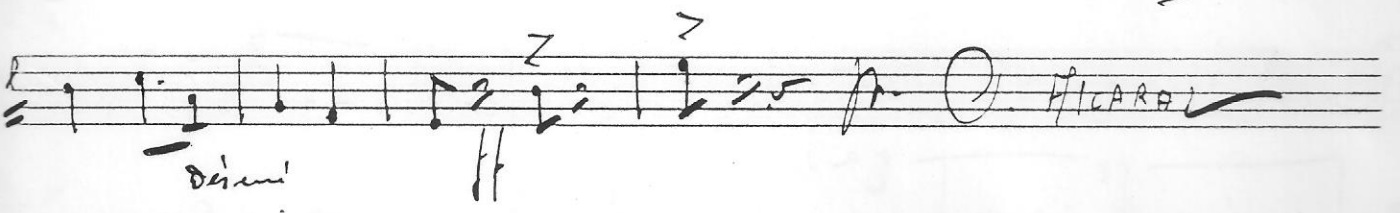
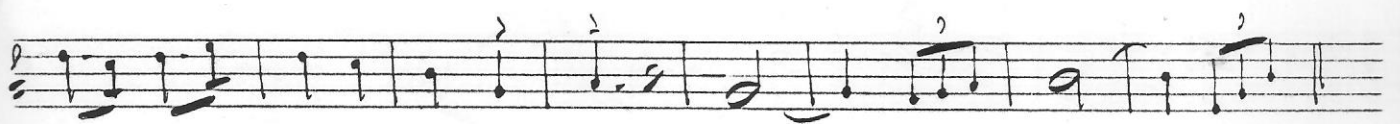
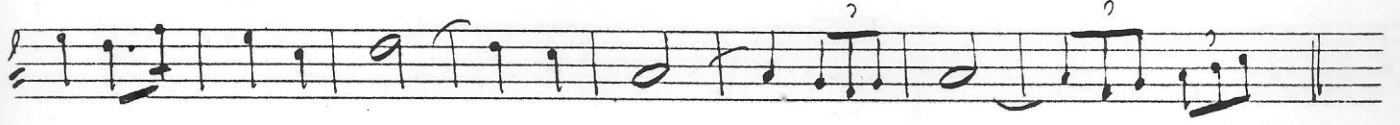
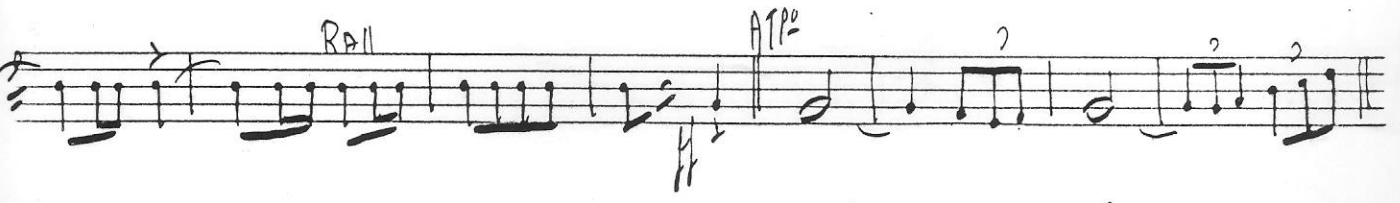

Balbastro

(Paso-doble)

Vand 1<sup>o</sup>

== Daniel George ==

Key features of the notation include:

- Staff 2:** Continuation of the melody with various note values and slurs.
- Staff 3:** Introduction of chords and more complex rhythmic patterns.
- Staff 4:** Further development of the melodic line with slurs and accents.
- Staff 7:** Continuation of the piece with various note values and slurs.
- Staff 8:** Continuation of the piece with various note values and slurs.
- Staff 9:** Continuation of the piece with various note values and slurs.
- Staff 10:** Continuation of the piece with various note values and slurs.
- Staff 11:** Continuation of the piece with various note values and slurs.
- Staff 12:** Continuation of the piece with various note values and slurs.

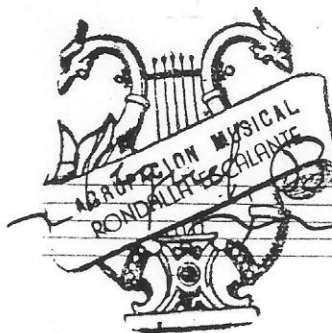

c Paro-doble 3

Vicente Blot

Balbastre

= David Forgas =

Vaid 2º

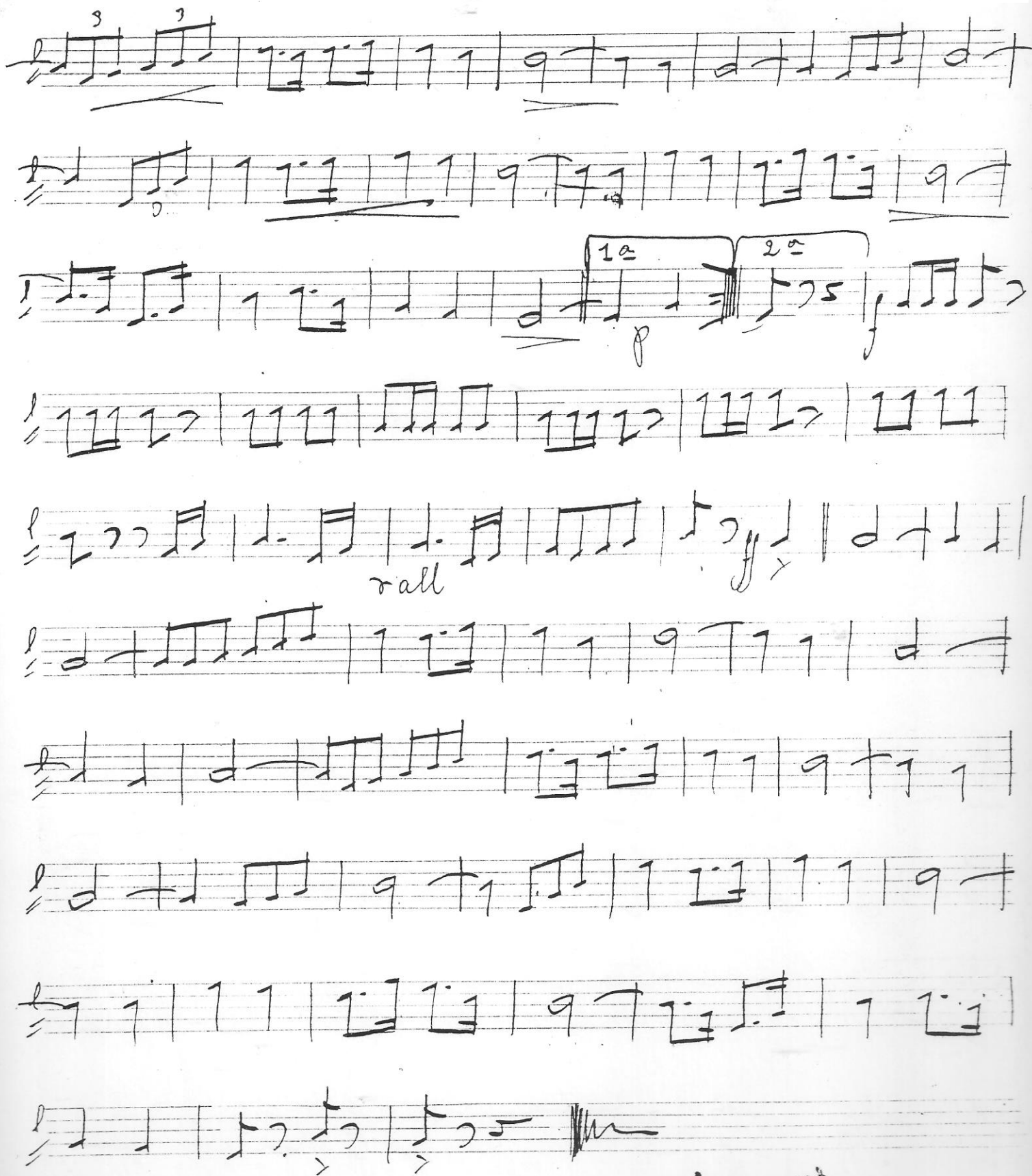

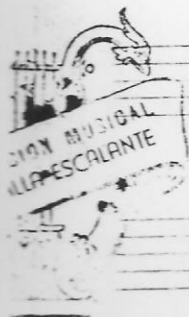

SENABRE:

# "Miquel Barbastro" - D. Jorge. Paso-doble.

*Handwritten signature*

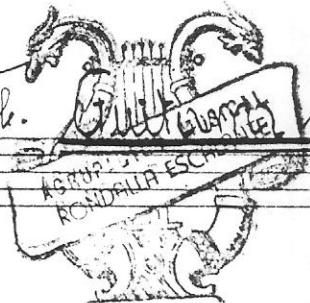

*No puedo leer esto.*

J. MICHALET

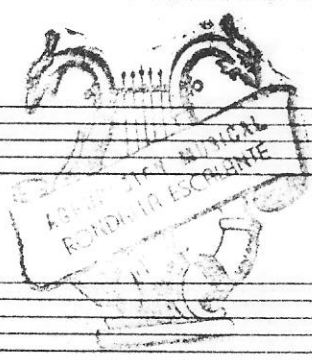

# "Juguet Barbaestre" (O. Jorge) - Pasodoble. Guitarra 2ª

Piza

Key features of the score include:

Daniel Jorge

Pasodoble

# "Miguel Balbaste"

guitarra baja

